

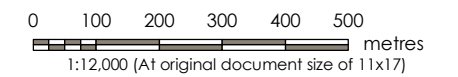



Legend

- Rockwood CIP Area
- Rockwood Town Limits



- Notes
1. Coordinate System: NAD 1983 UTM Zone 17N
  2. Base features produced under license with the Ontario Ministry of Natural Resources and Forestry © Queen's Printer for Ontario, 2016.
  3. This is not survey data. Cannot be reproduced in any part without prior consent from the County of Wellington, County of Wellington – © 2017.

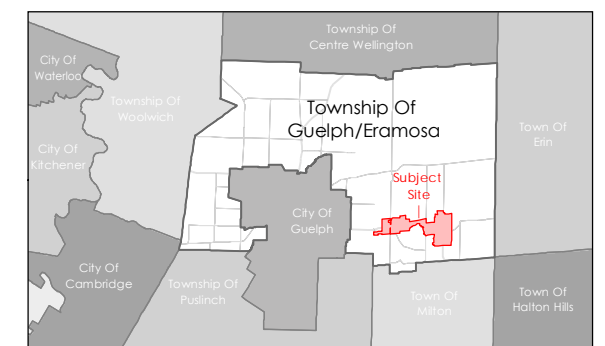

Project Location: Wellington County  
 Prepared by ABC on 2018-05-08  
 Independent Review by NER on 2018-05-08

Client/Project  
 TOWNSHIP OF GUELPH/ERAMOSA  
 COMMUNITY IMPROVEMENT PROJECT  
 TOWNSHIP OF GUELPH/ERAMOSA

Figure No.  
 2

Title  
 Community Improvement Project Areas  
 Rockwood

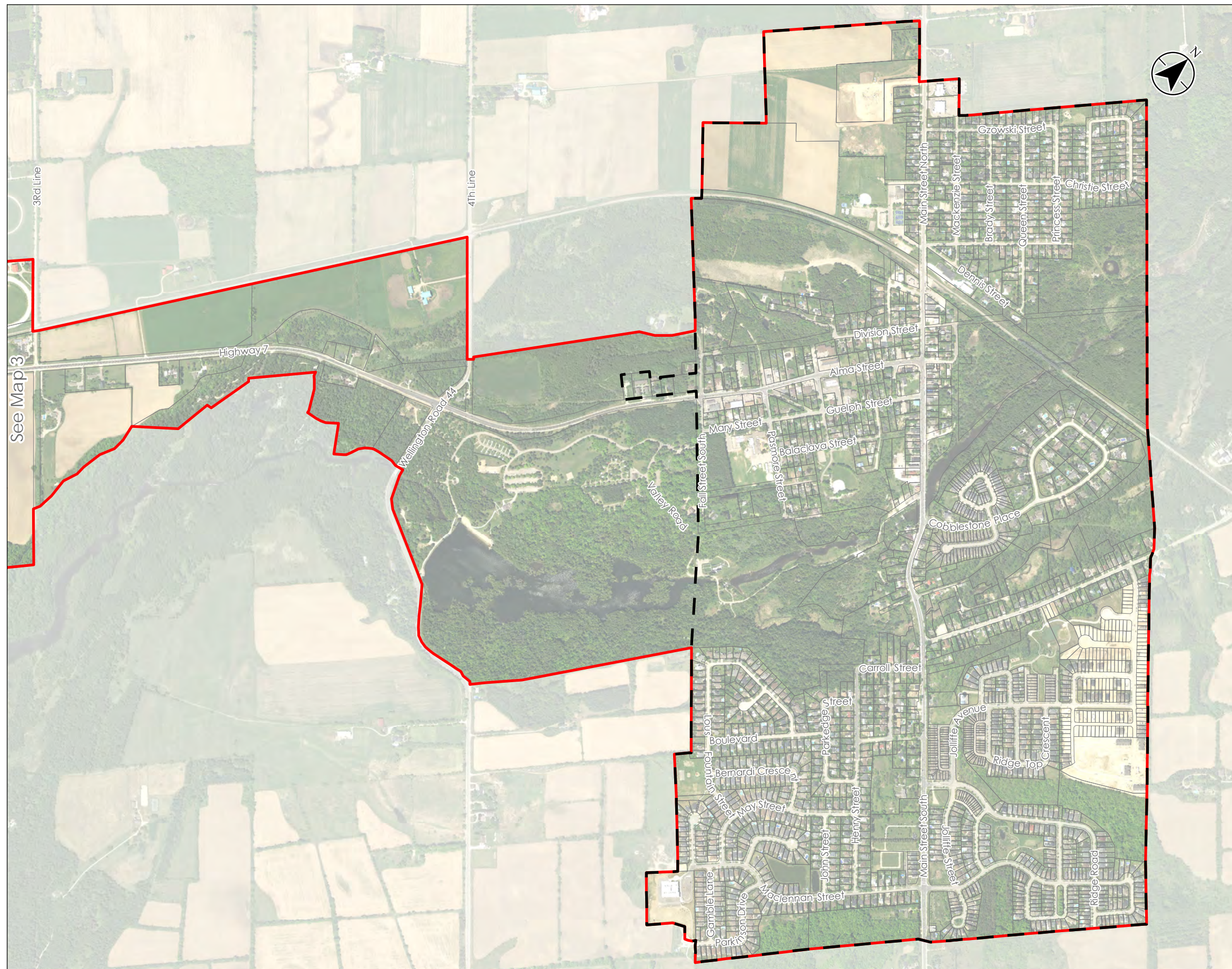

\\CD\217-701\work\_group\0164\active\161413627\design\GIS\WKD\CIP\161413627\_CIP2\_Rockwood.mxd Revised: 2018-05-08 By: abrown



Legend

Rockwood CIP Area

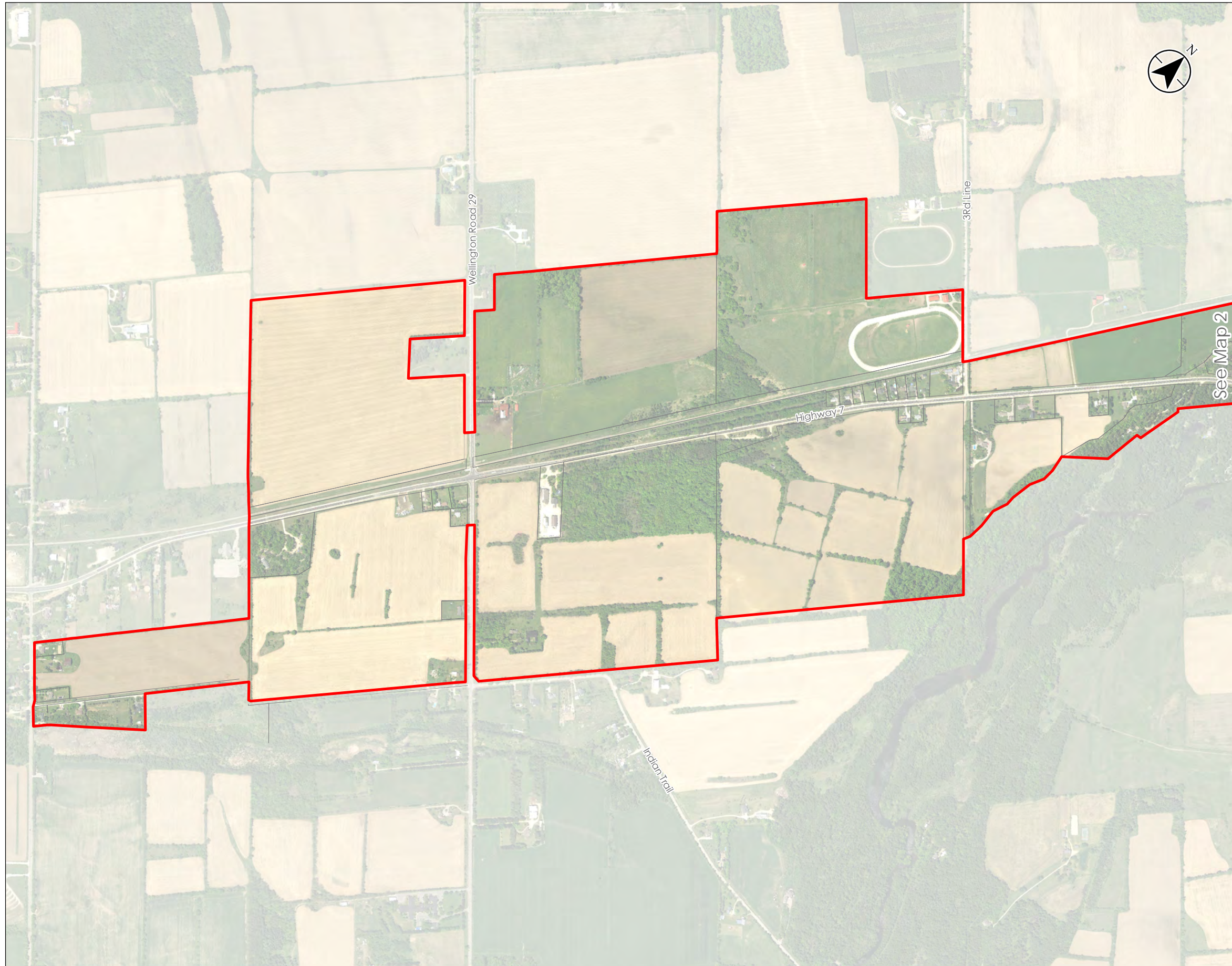

See Map 2

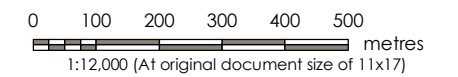

- Notes
1. Coordinate System: NAD 1983 UTM Zone 17N
  2. Base features produced under license with the Ontario Ministry of Natural Resources and Forestry © Queen's Printer for Ontario, 2016.
  3. This is not survey data. Cannot be reproduced in any part without prior consent from the County of Wellington, County of Wellington - © 2017.

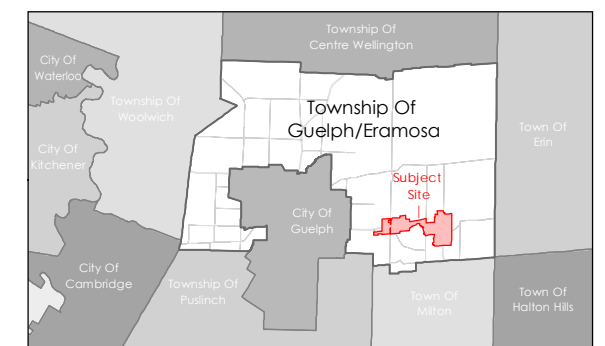

Project Location: Wellington County  
 Prepared by ABC on 2018-05-08  
 Independent Review by NER on 2018-05-08  
 161413627 REVA

Client/Project  
 TOWNSHIP OF GUELPH/ERAMOSA  
 COMMUNITY IMPROVEMENT PROJECT  
 TOWNSHIP OF GUELPH/ERAMOSA

Figure No.  
 3

Title  
 Community Improvement Project Areas  
 Highway 7 West of Rockwood