

INDEX

REQUIRED DRAWINGS:

THE FOLLOWING SEVEN TYPES OF DRAWINGS SHALL BE SUBMITTED WITH YOUR PERMIT APPLICATION. REFER TO THE CORRESPONDING SHEETS FOR EXAMPLE DRAWINGS.

- | | |
|--|--------------|
| 1. FOUNDATION PLAN | SHEET 1 OF 9 |
| 2. FLOOR PLAN
(THE FOUNDATION AND FLOOR PLAN MAY BE COMBINED FOR SOME TYPES OF CONSTRUCTION). | SHEET 2 OF 9 |
| 3. FRONT ELEVATION | SHEET 3 OF 9 |
| 4. BACK ELEVATION | SHEET 4 OF 9 |
| 5. LEFT ELEVATION | SHEET 5 OF 9 |
| 6. RIGHT ELEVATION | SHEET 6 OF 9 |
| 7. CROSS SECTION | SHEET 7 OF 9 |

ALTERNATE DRAWINGS:

SHEETS 1 TO 7 OF THIS DRAWING PACKAGE ILLUSTRATE A WOOD FRAME GARAGE WITH A FOUNDATION AND FOOTING AS AN EXAMPLE. REFER TO THE FOLLOWING DRAWINGS FOR ALTERNATE CONSTRUCTION METHODS. THE INFORMATION ON THE ALTERNATE DRAWINGS SHALL BE SUBSTITUTED ONTO THE 7 REQUIRED TYPES OF DRAWINGS NOTED ABOVE.

- | | |
|--|--------------|
| 1. WOOD FRAME AND SIDING WALL WITH STRUCTURAL CONCRETE SLAB | SHEET 8 OF 9 |
| 2. WOOD FRAME AND SIDING WALL WITH PRESSURE TREATED WOOD MUDDSILLS AND FLOOR | SHEET 8 OF 9 |
| 3. CONCRETE BLOCK WALL AND FOUNDATION WITH CONCRETE FOOTING | SHEET 9 OF 9 |

OTHER INFORMATION:

- | | |
|----------------|--------------|
| 1. SPAN TABLES | SHEET 9 OF 9 |
|----------------|--------------|

NOTES

1. THESE DRAWINGS ARE NOT TO BE USED FOR CONSTRUCTION.
2. THESE DRAWINGS ARE FOR SAMPLE PURPOSES ONLY.
3. DO NOT SUBMIT THESE DRAWINGS AS PART OF YOUR DRAWING PACKAGE.
4. DRAWINGS SUBMITTED FOR REVIEW ARE TO BE DRAWN AT A RECOGNIZED SCALE. FOR EXAMPLE 1/4"=1'-0".
5. REFER TO THE GUELPH ZONING BY-LAW FOR ZONING REQUIREMENTS.

LEGEND



DENOTES MINIMUM CODES AND / OR REQUIREMENTS. DO NOT INCLUDE THESE NOTES IN YOUR DRAWING PACKAGE.

X'-X", X",
2'xX", XX

DENOTES INFORMATION THAT IS REQUIRED IN YOUR DRAWING PACKAGE. THIS INFORMATION CONSISTS OF DIMENSIONS, SIZES FOR STRUCTURAL ELEMENTS AND OTHER MATERIALS.

GARAGE / SHED DRAWING HANDOUT PACKAGE

SCALE: N.T.S.

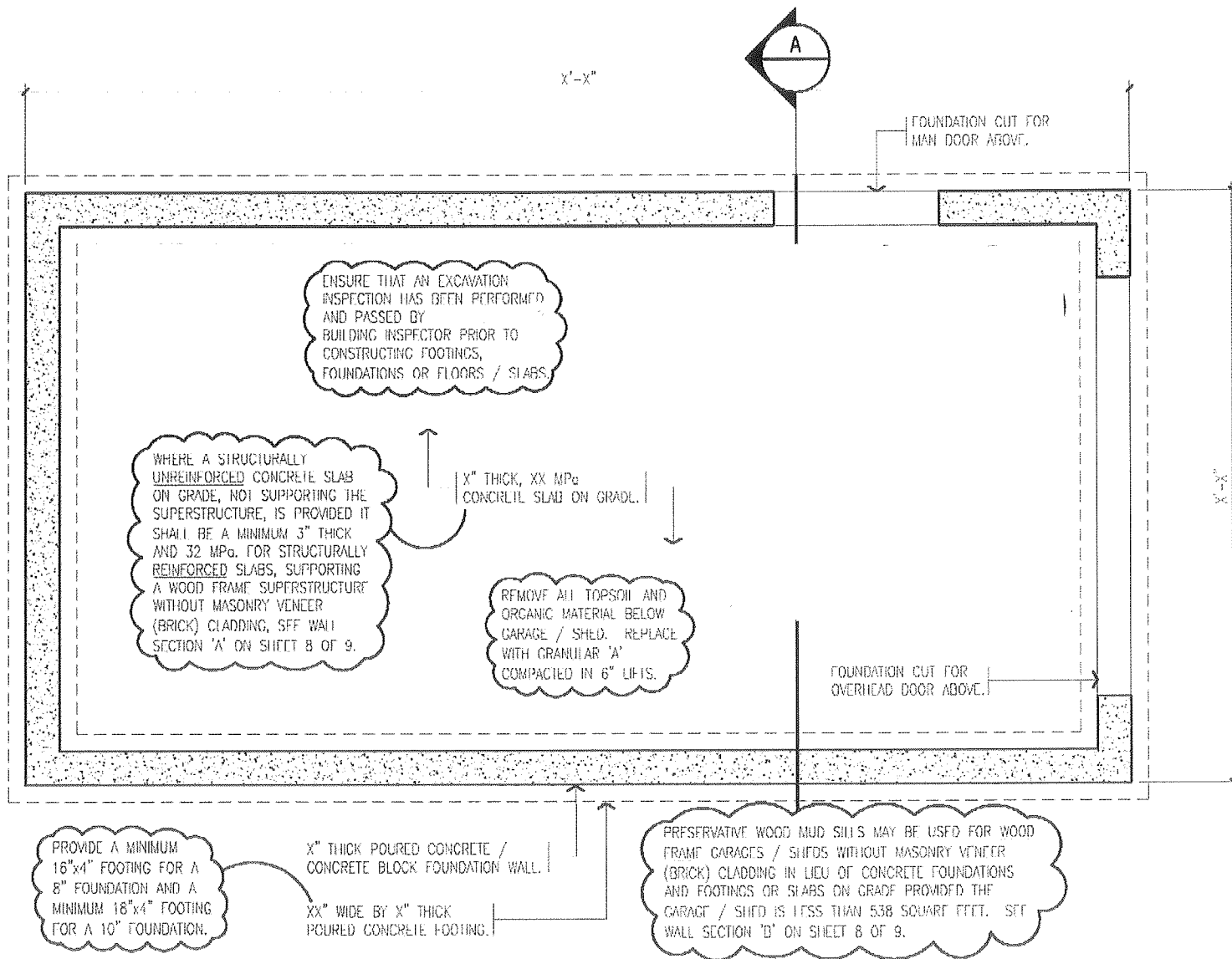

GARAGE / SHED - FOUNDATION PLAN

SCALE: 3/8" = 1' 0"

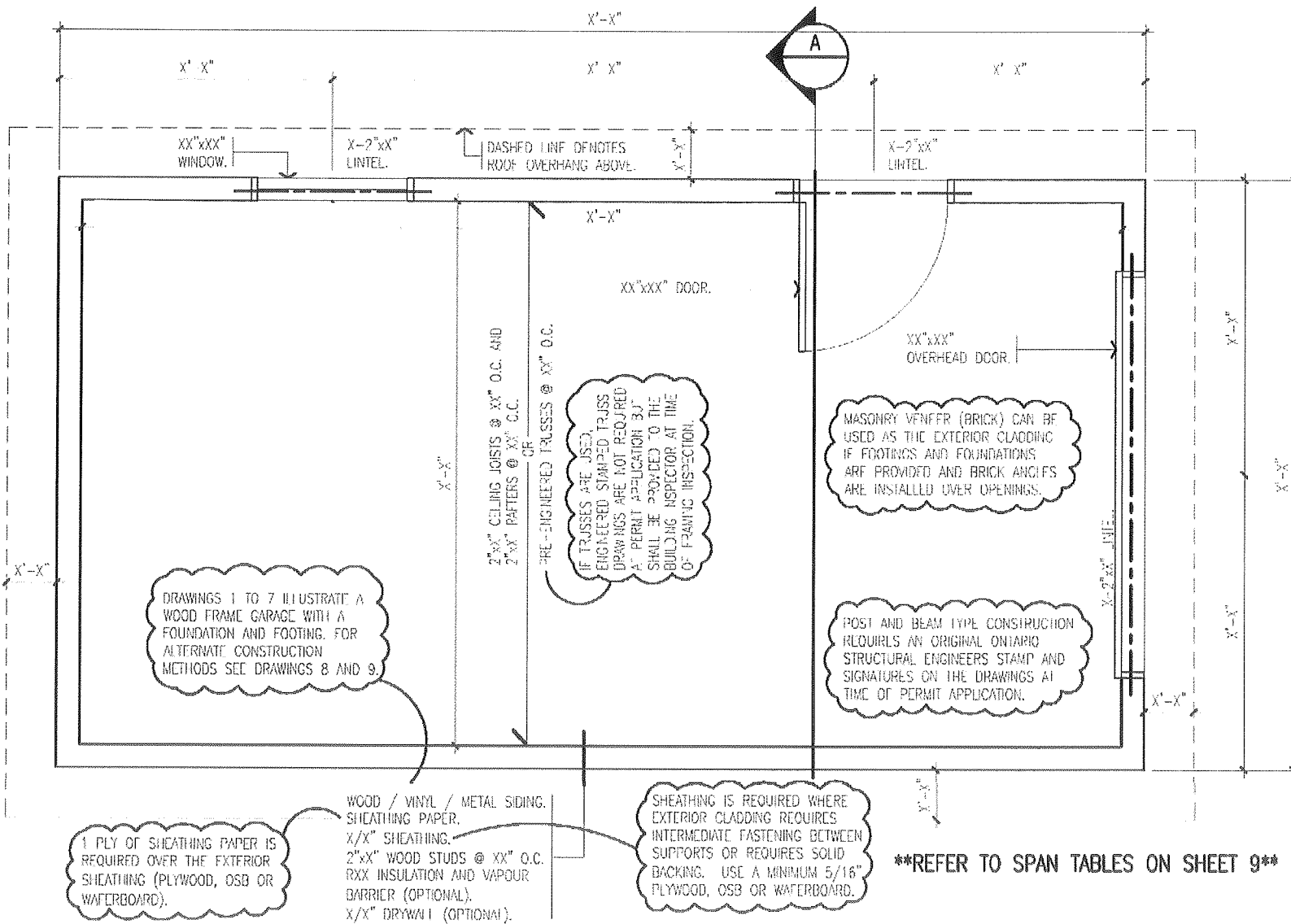

GARAGE / SHED - FLOOR PLAN

SCALE: $3/8'' = 1' 0''$

THIS SYMBOL REPRESENTS THE SLOPE OF THE ROOF. IT IS ILLUSTRATED BY THE VERTICAL HEIGHT A ROOF RISES 'X' WITHIN 12" HORIZONTALLY.

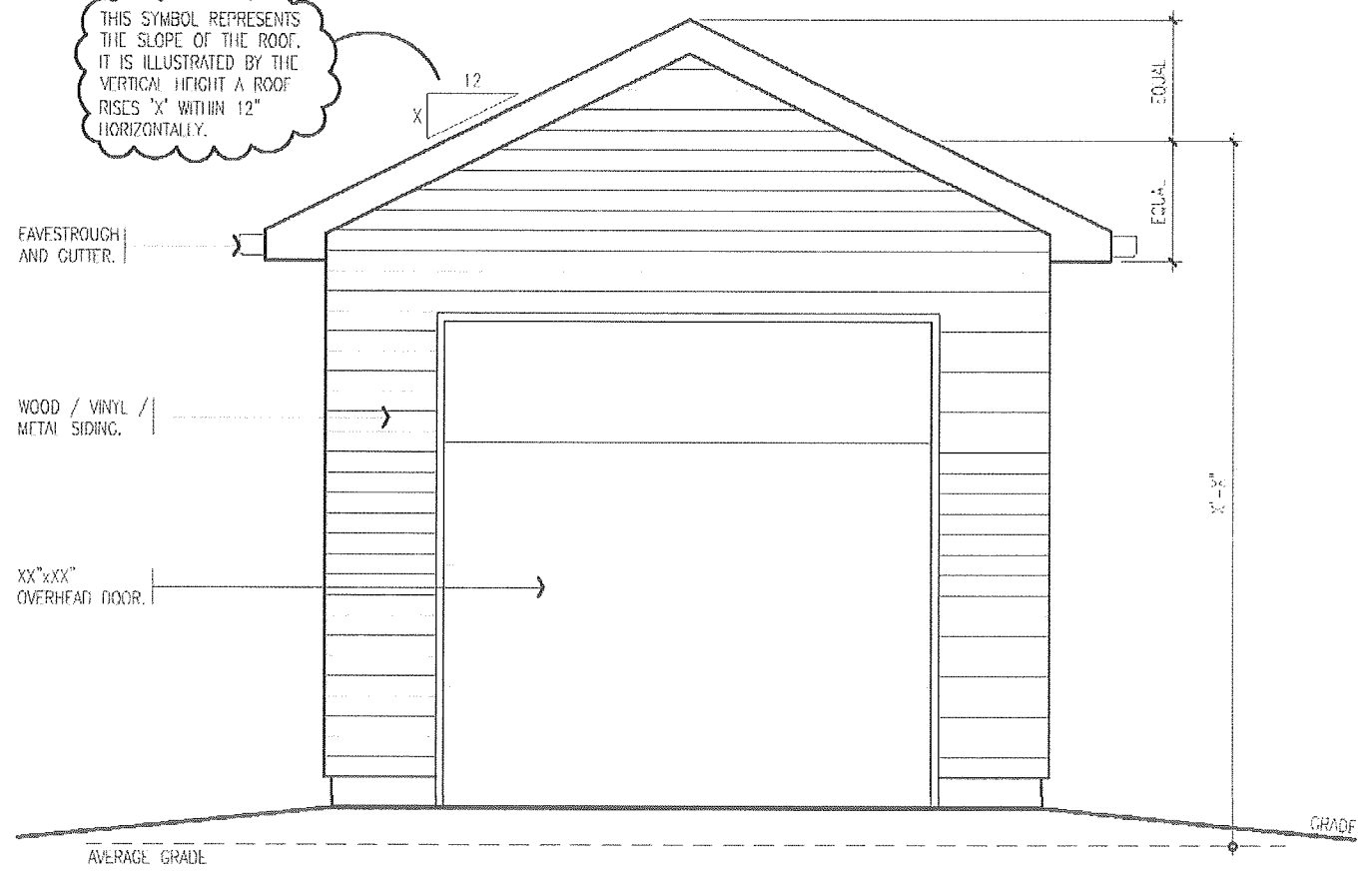

SHOW THE ACTUAL GRADES OF YOUR PROPERTY.

GARAGE / SHED - FRONT ELEVATION

SCALE: 3/8"=1' 0"

3 OF 9

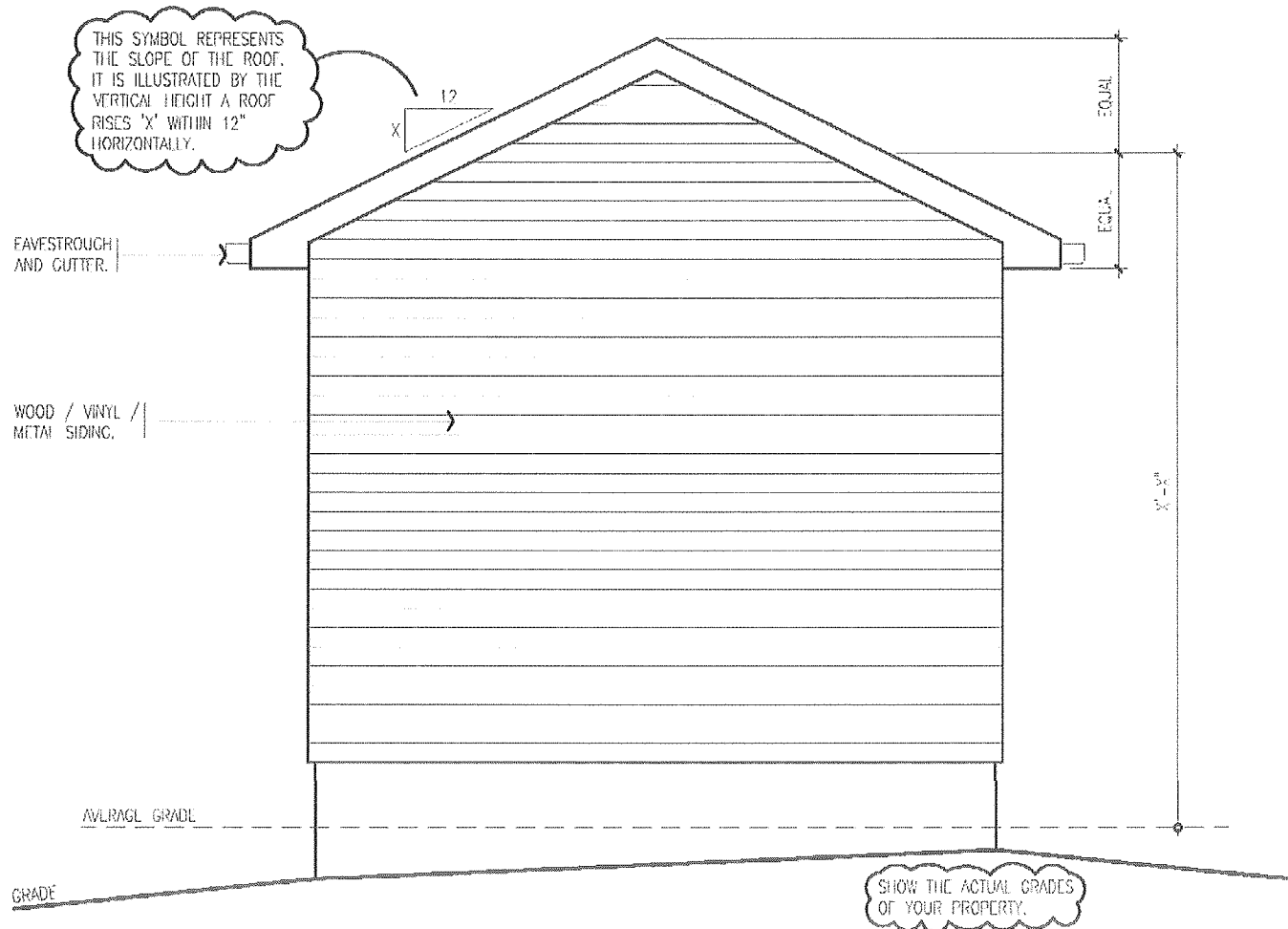

GARAGE / SHED - BACK ELEVATION

SCALE: 3/8"=1' 0"

4 OF 9

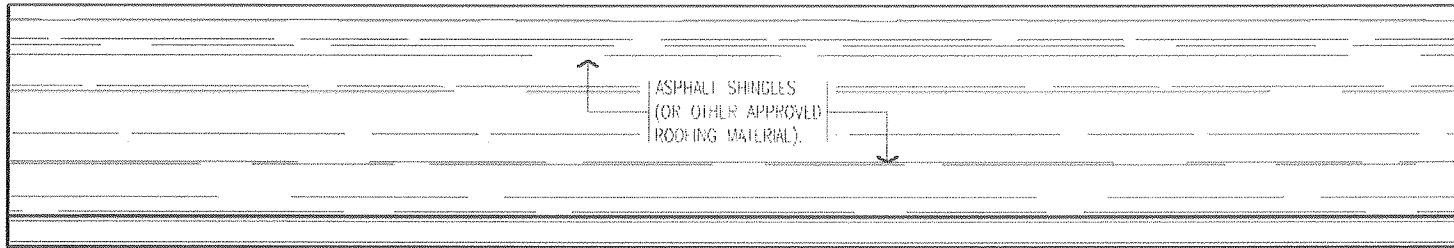

WOOD / VINYL /
METAL SIDING.

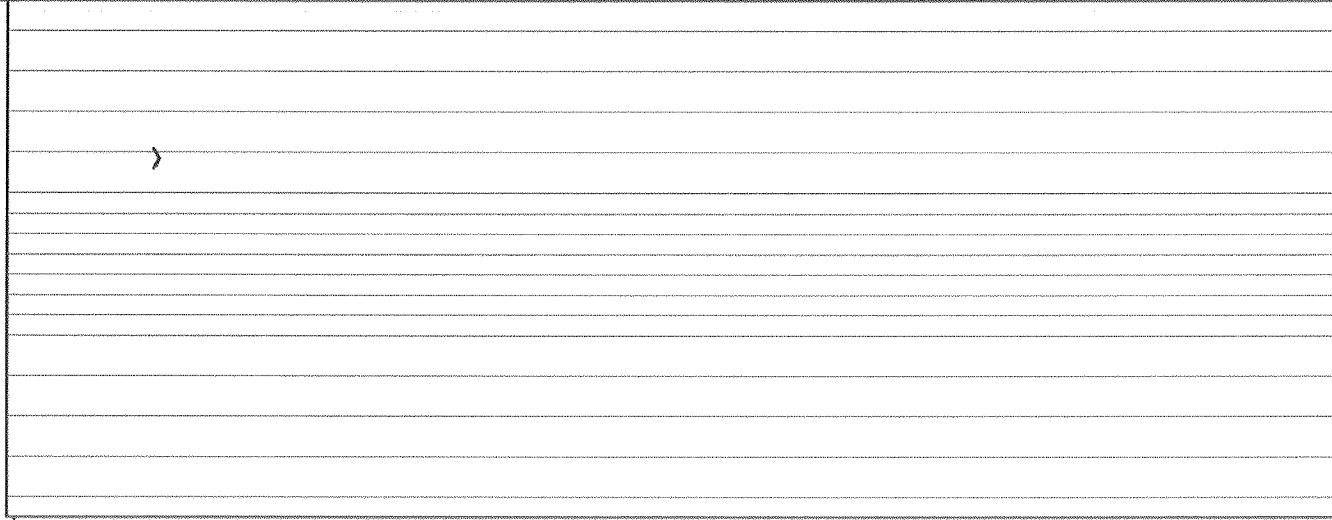

AVERAGE GRADE
GRADE

SHOW THE ACTUAL GRADES
OF YOUR PROPERTY.

GARAGE / SHED - LEFT ELEVATION

SCALE: 3/8" = 1' 0"

5 OF 9

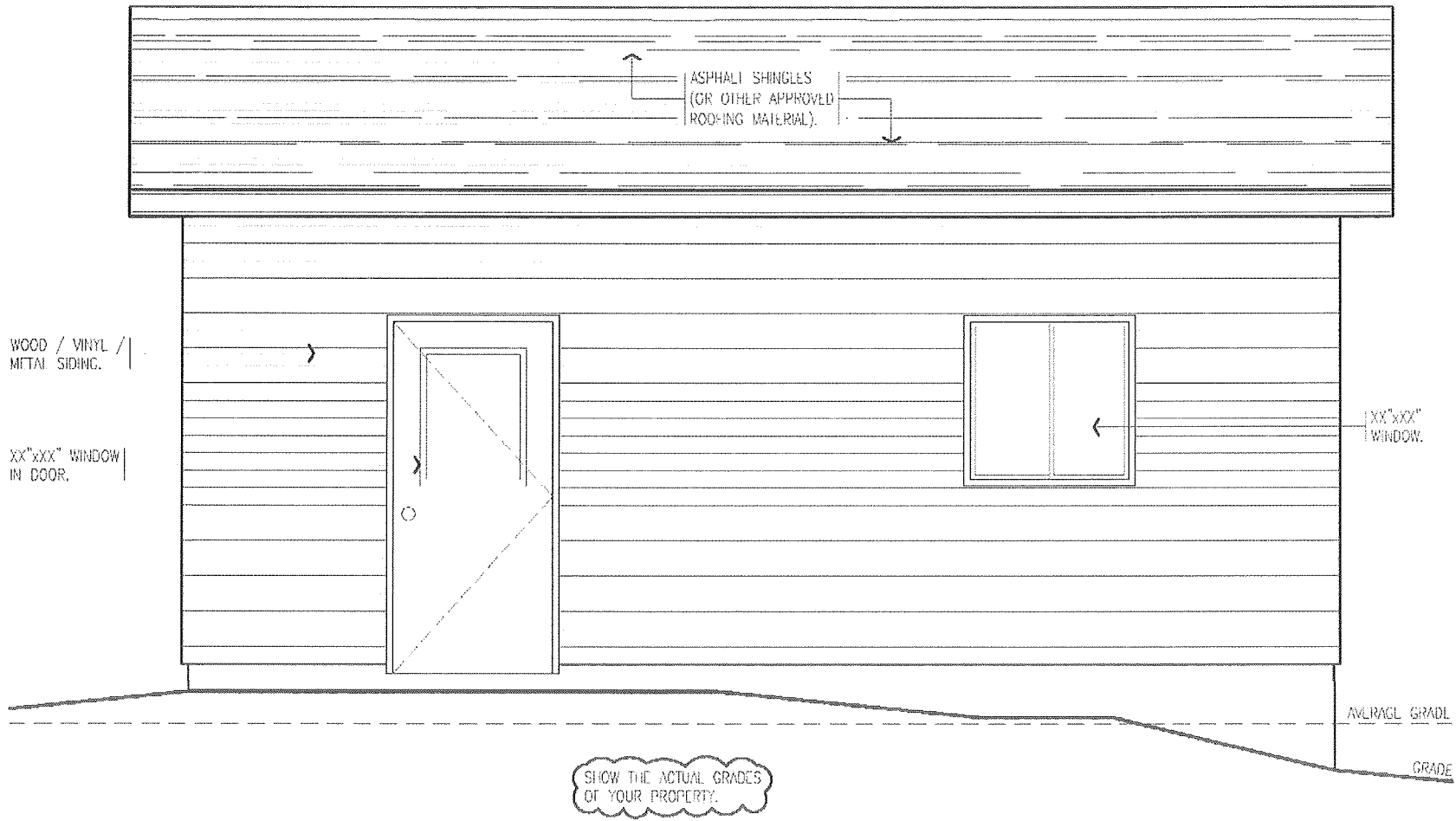

GARAGE / SHED - RIGHT ELEVATION

SCALE: 3/8" = 1' 0"

6 OF 9

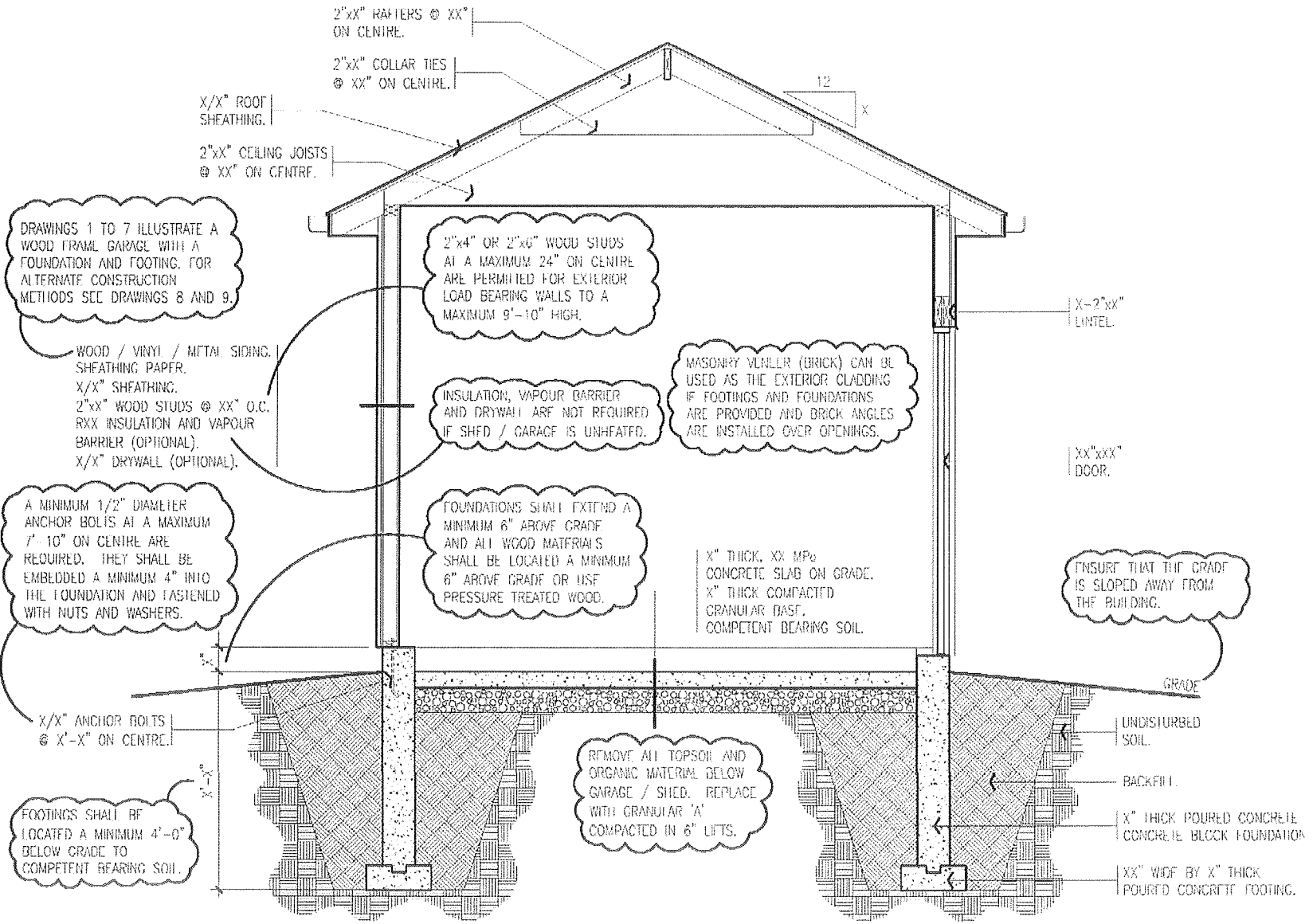

GARAGE / SHED - CROSS SECTION SCALE: 3/8"=1' 0" **7 OF 9**

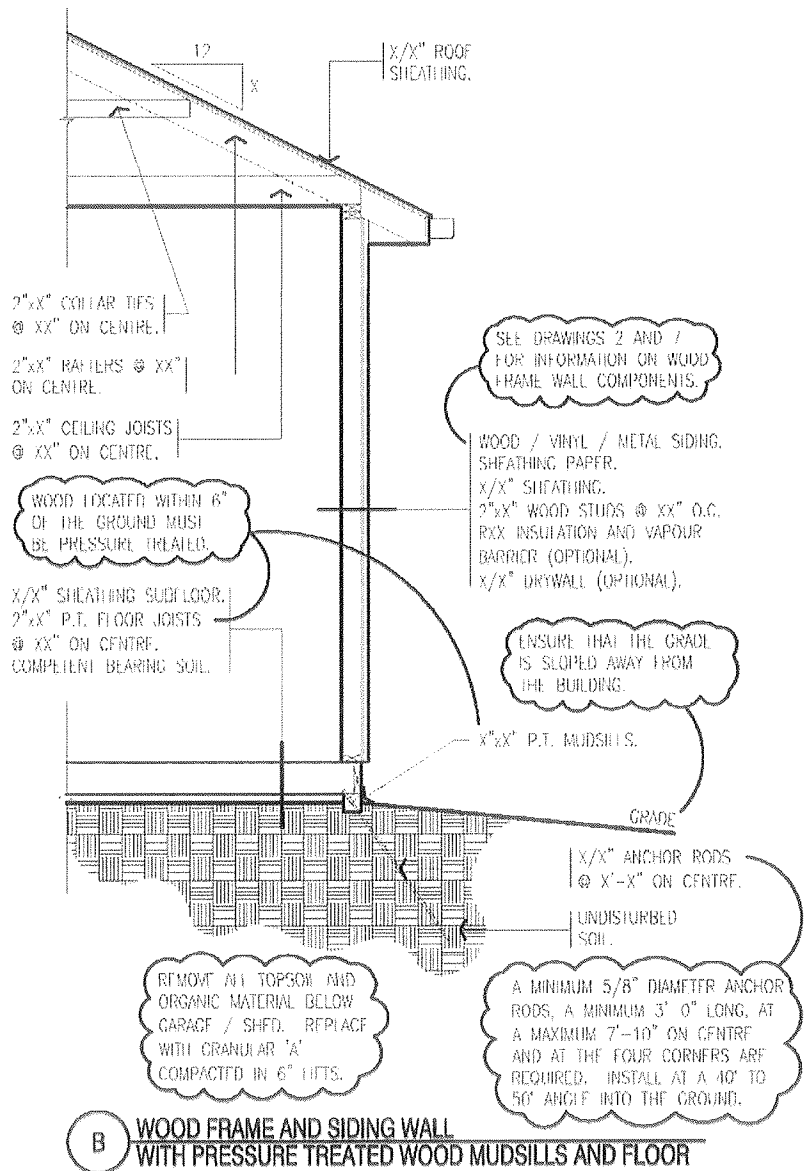
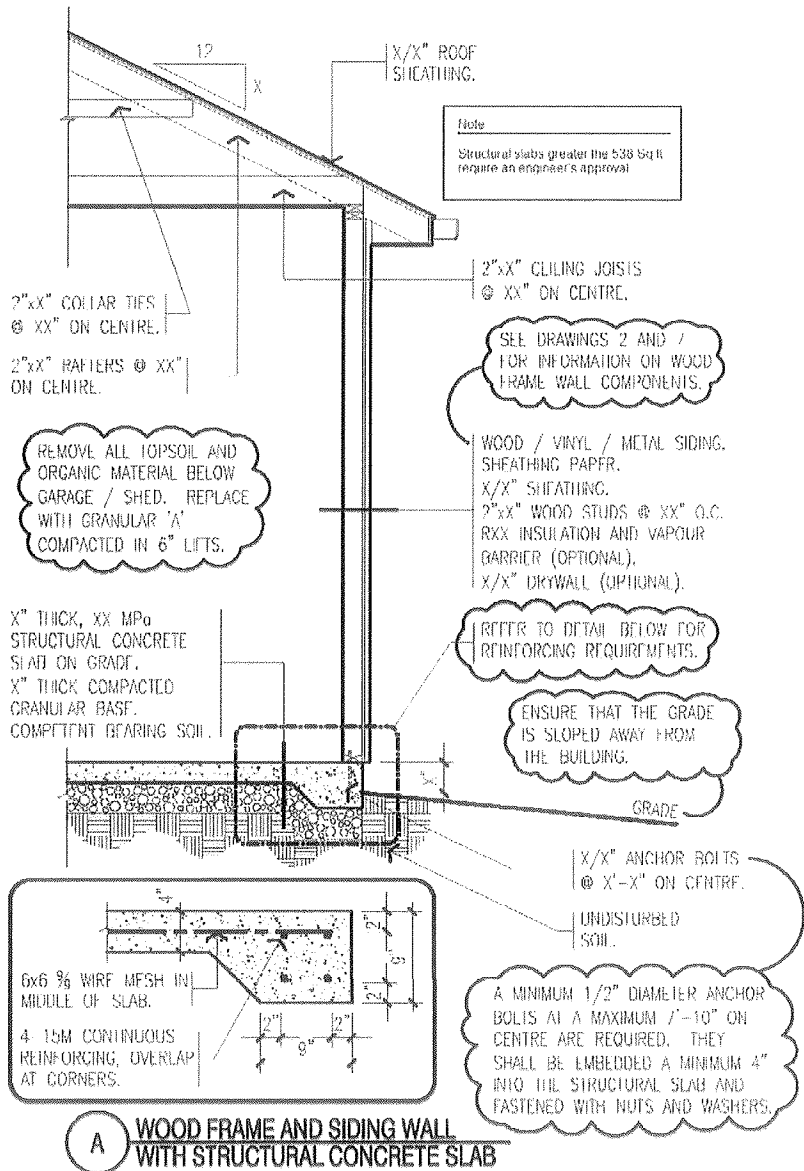

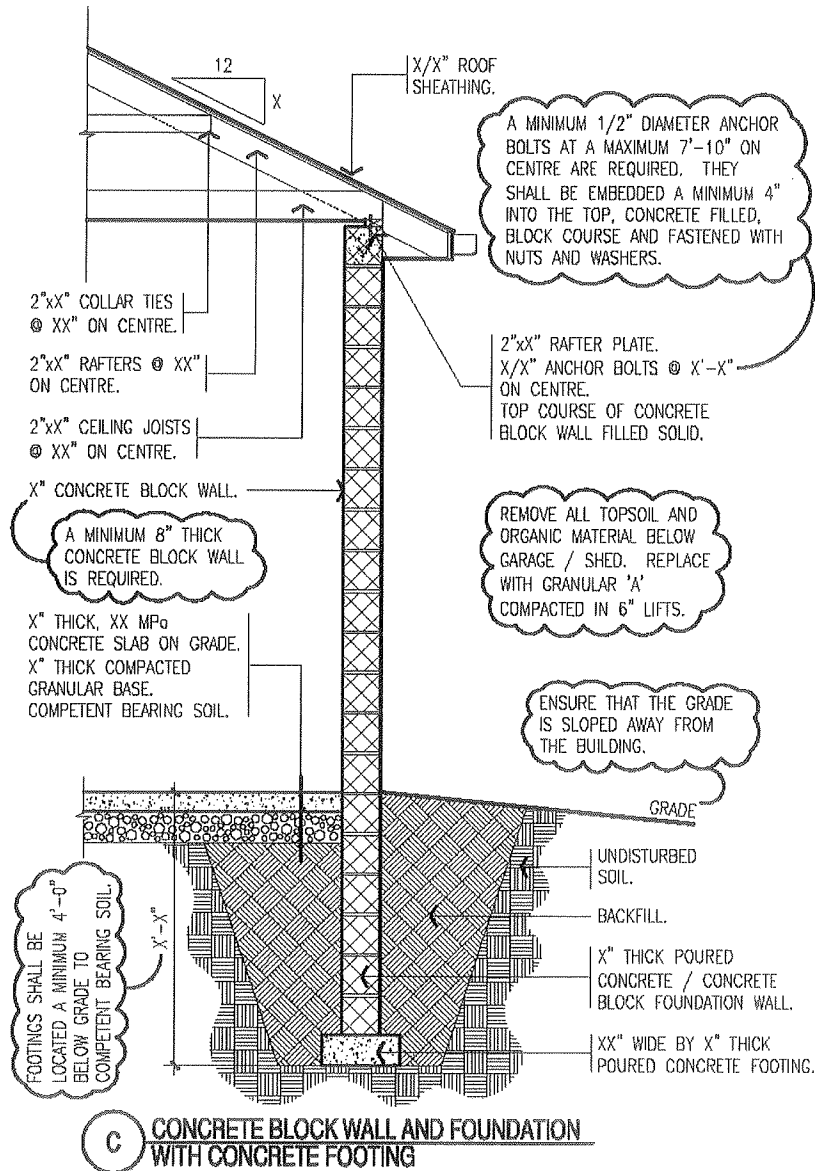

C CONCRETE BLOCK WALL AND FOUNDATION WITH CONCRETE FOOTING

FLOOR JOIST SPRUCE-PINE-FIR #1 & #2	2"x6"			2"x8"			2"x10"		
	SPACING - ON CENTRE			SPACING - ON CENTRE			SPACING - ON CENTRE		
STRAPPING	9'-7"	8'-11"	8'-2"	11'-7"	11'-0"	10'-6"	13'-8"	13'-0"	12'-5"
BRIDGING	10'-4"	9'-5"	8'-2"	12'-6"	11'-9"	10'-9"	14'-7"	13'-8"	12'-11"
BRIDGING & STRAPPING	10'-4"	9'-5"	8'-2"	13'-2"	12'-3"	10'-9"	15'-2"	14'-2"	13'-2"

ROOF FRAMING SPRUCE-PINE-FIR #1 & #2 NOMINAL JOIST SIZE	CEILING JOISTS			ROOF JOISTS			ROOF RAFTERS		
	SPACING - ON CENTRE			SPACING - ON CENTRE			SPACING - ON CENTRE		
2"x4"	10'-2"	9'-4"	8'-1"	7'-1"	6'-5"	5'-7"	8'-11"	8'-1"	7'-1"
2"x5"	13'-5"	11'-7"	10'-6"	9'-1"	8'-4"	7'-2"	11'-5"	10'-5"	9'-1"
2"x6"	16'-1"	14'-7"	12'-9"	11'-2"	10'-1"	8'-10"	14'-0"	12'-9"	11'-2"
2"x8"	21'-2"	19'-2"	16'-9"	14'-8"	13'-4"	11'-7"	18'-5"	16'-9"	14'-6"
2"x10"	27'-0"	24'-6"	21'-5"	18'-8"	17'-0"	14'-10"	23'-7"	21'-5"	17'-8"
2"x12"	32'-10"	29'-10"	26'-0"	22'-9"	20'-8"	18'-0"	28'-8"	25'-2"	20'-5"

RIDGE BEAM SPRUCE-PINE-FIR #1 & #2 SUPPORTED LENGTH	2"x8"			2"x10"			2"x12"		
	NUMBER OF MEMBERS			NUMBER OF MEMBERS			NUMBER OF MEMBERS		
8'-0"	3-PLY	4-PLY	5-PLY	3-PLY	4-PLY	5-PLY	3-PLY	4-PLY	5-PLY
10'-0"	10'-8"	12'-4"	13'-9"	13'-0"	15'-1"	16'-10"	15'-1"	17'-5"	19'-6"
12'-0"	9'-5"	11'-0"	12'-4"	11'-8"	13'-5"	15'-1"	13'-6"	15'-7"	17'-5"
14'-0"	8'-8"	10'-0"	11'-3"	10'-8"	12'-3"	13'-9"	12'-4"	14'-3"	15'-11"
16'-0"	8'-0"	9'-3"	10'-5"	9'-10"	11'-5"	12'-9"	11'-5"	13'-2"	14'-9"
18'-0"	7'-6"	8'-8"	9'-8"	9'-3"	10'-8"	11'-11"	10'-8"	12'-4"	13'-10"
20'-0"	7'-1"	8'-2"	9'-2"	8'-9"	10'-0"	11'-3"	10'-1"	11'-8"	13'-0"
20'-0"	5'-9"	7'-9"	8'-9"	8'-3"	9'-6"	10'-8"	9'-6"	11'-1"	12'-4"

LINTEL - SPRUCE-PINE-FIR #1 & #2 ROOF & CEILING LOAD ONLY	LINTEL - SPRUCE-PINE-FIR #1 & #2 ROOF & CEILING LOAD ONLY		LINTEL - SPRUCE-PINE-FIR #1 & #2 ROOF & CEILING LOAD ONLY	
	MAXIMUM SPAN FOR EXTERIOR WALL		MAXIMUM SPAN FOR EXTERIOR WALL	
2-2"x4"	3'-8"	3-2"x10"	10'-4"	
2-2"x6"	5'-5"	4-2"x10"	11'-11"	
2-2"x8"	6'-8"	5-2"x10"	13'-0"	
3-2"x8"	8'-6"	2-2"x12"	9'-5"	
4-2"x8"	9'-5"	3-2"x12"	12'-0"	
5-2"x8"	10'-2"	4-2"x12"	13'-11"	
2-2"x10"	8'-1"	5-2"x12"	15'-6"	

BRICK ANGLE ANGLE SIZE FOR 4" BRICK	BRICK ANGLE ANGLE SIZE FOR 4" BRICK		BRICK ANGLE ANGLE SIZE FOR 4" BRICK	
	MAXIMUM SPAN FOR EXTERIOR WALL		MAXIMUM SPAN FOR EXTERIOR WALL	
L-3 1/2"x3 1/2"x1/4"	4'-0"		L-6"x3 1/2"x3/8"	
L-3 1/2"x3 1/2"x1/3"	5'-0"		L-6"x4"x7/16"	
L-4"x3 1/2"x1/3"	7'-0"		L-7"x4"x7/16"	
L-5"x3 1/2"x1/3"	8'-0"		L-8"x4"x7/16"	
L-5"x3 1/2"x3/8"	9'-0"			