

REAR ELEVATION

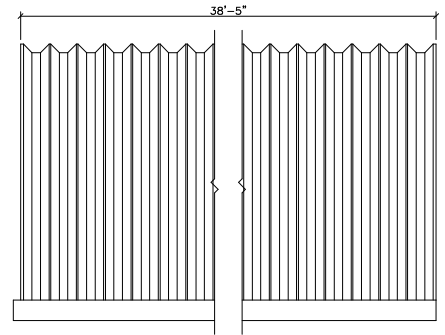

SIDE ELEVATION

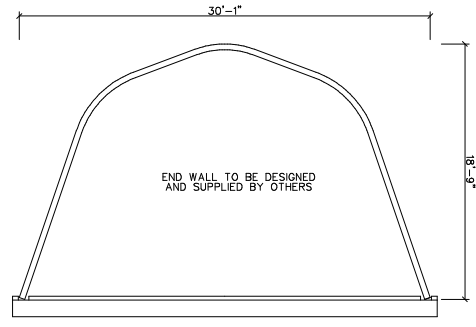

FRONT ELEVATION

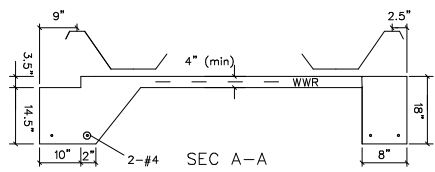

SEC A-A

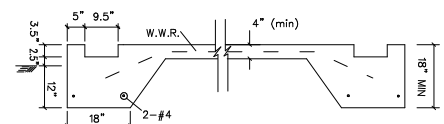

SEC B-B

WARNING: DO NOT REMOVE OR REDUCE THE CONCRETE FLOOR OR THE REINFORCING STEEL, AND/OR RAISE THE TOPS OF THE FOOTERS ABOVE THE FLOOR OR BUILDING FAILURE MAY RESULT

- Minimum Concrete Cover:
- (a) Concrete Cast against earth: 3"
 - (b) Concrete exposed to earth or weather: No. 6 through No. 10 bars: 2"
No. 5 bar and smaller: 1.5"
 - (c) Concrete not exposed to earth or weather: 0.75"

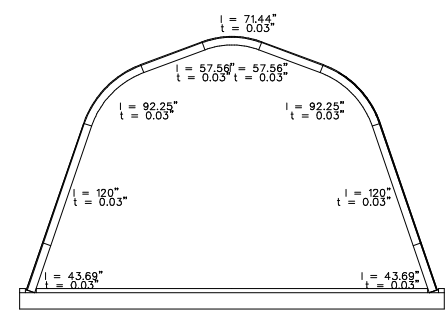

ARCH PROFILE

- GENERAL NOTES
- ALL MATERIAL AND WORKMANSHIP SHALL CONFORM WITH THE REQUIREMENTS OF THE LATEST REVISION OF THE NATIONAL BUILDING CODE OF CANADA 2015 & CBC 2012. DESIGN ACCORDING TO CSA STANDARD CAN/CSA S308-18/41-19 NORTH AMERICAN SPECIFICATION FOR THE DESIGN OF COLD FORMED STEEL STRUCTURAL MEMBERS (APPENDIX B).
 - NO LOADS OTHER THAN THOSE GIVEN UNDER "DESIGN DATA" BELOW SHALL BE IMPOSED ON THE "STRUCTURE".
 - SPECIFIC NOTES AND DETAILS SHOWN ON THE DRAWINGS SHALL TAKE PRECEDENCE OVER THE BUILDING MANUAL SUPPLIED.
 - THE BUILDING, INCLUDING THE FOUNDATION, MUST BE CONSTRUCTED IN STRICT ACCORDANCE WITH THE DRAWING AND ERECTION INSTRUCTIONS. ANY DEVIATION, UNLESS APPROVED BY US IN WRITING, SHALL NULLIFY OUR CERTIFICATE AND SEAL AND SHALL BE THE SOLE RESPONSIBILITY OF THE ERECTOR.
 - A PROFESSIONAL ENGINEER SHOULD BE RETAINED WHERE SITE INSTRUCTIONS ARE WARRANTED.
 - NO ARCH PANEL MAY BE CUT OR MODIFIED UNLESS IT IS TO ACCOMMODATE AN ACCESSORY PROVIDED BY THE MANUFACTURER IN ACCORDANCE WITH ITS INSTRUCTIONS AND/OR THIS DRAWING.
 - MINIMUM SEPARATION FROM THIS BUILDING TO ANY TALLER BUILDING MUST BE THE SMALLER OF 20 FEET AND 6 TIMES THE HEIGHT DIFFERENCE.
- FOUNDATION NOTES
- NOTE: THE FOUNDATION ON THE DRAWING SPECIFIES THE MINIMUM REQUIREMENTS. LOCAL BUILDING CODE AND SITE CONDITIONS MAY REQUIRE A STRONGER FOUNDATION, WHICH MUST BE DESIGNED BY A LOCAL ENGINEER.
- THE FOUNDATION SHALL BE FOUNDED ON NATURAL UNDISTURBED SOIL CAPABLE OF SAFELY SUSTAINING 75 kPa. THIS SHALL BE DESIGNED TO FULLY RESIST ALL ROTATION AT THE BASE OF THE ARCH.
 - SLAB ON GRADE SHALL BE PLACED ON WELL COMPACTED SOIL CAPABLE OF SUSTAINING 75 kPa WITHOUT APPRECIABLE SETTLEMENT.

- DESIGN DATA (MATERIALS)
- CONCRETE $f'_c = 25 \text{ MPa} @ 28 \text{ DAYS, CSA A23.3}$
 - REINFORCING STEEL GRADE 400, $F_y = 400 \text{ MPa, ASTM A615}$
 - W.W.R. $F_y = 450 \text{ MPa, ASTM A306}$
 - W.W.R. 152x152 - MW9-MW9.

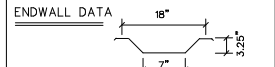
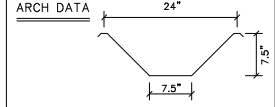

- BOLTS: SAE GRADE 2 OR ASTM A307
- ARCH STEEL THICKNESS - SEE ARCH PROFILE
- ENDWALL STEEL THICKNESS = 0.76 mm
- GALVALUME SHEET STEEL
- STRUCTURAL QUALITY ASTM SPECIFICATION A792M
- 55% ALUMINUM-ZINC ALLOY-COATED BY THE HOT-DIP PROCESS
- 345 MPa MINIMUM YIELD
- 450 MPa MINIMUM TENSILE
- HSS SECTIONS SHALL CONFORM TO:
- ASTM A500 GRADE C ($F_y = 345 \text{ MPa}$)
- W SECTIONS SHALL CONFORM TO:
- ASTM A992 GRADE 50 ($F_y = 345 \text{ MPa}$)
- OTHER SECTIONS SHALL CONFORM TO:
- ASTM A36 ($F_y = 250 \text{ MPa}$)

- ARCH DESIGN DATA IN ACCORDANCE WITH NBC 2015:
- L: ROOF LIVE LOAD (kPa) = 1
 - S_s: GROUND SNOW (kPa) = 1.90
 - C_{st}: ROOF SNOW FACTOR = 0.80
 - C_w: WIND EXPOSURE FACTOR = 1.0
 - C_e: MAX. SLOPE FACTOR = 1.0
 - S_r: RAIN LOAD (kPa) = 0.40
 - IMPORTANCE FACTOR (SHOW) = 0.8
 - p: WIND EXTERNAL PRESSURE (kPa) = 0.28
 - e: WIND VELOCITY PRESSURE (1/50) (kPa) = 0.36
 - C_e: EXPOSURE FACTOR = 0.9
 - C_p: GUST EFFECT FACTOR = 2.0
 - S_s(0.2): SPECTRAL RESPONSE ACCELERATION = 0.17

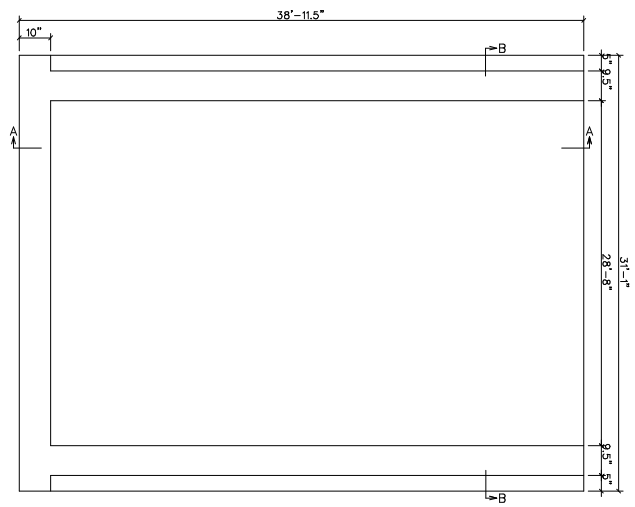

FOUNDATION PLAN

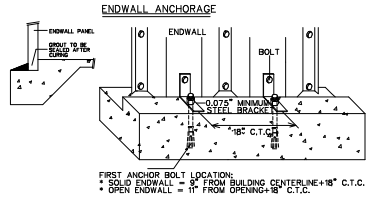
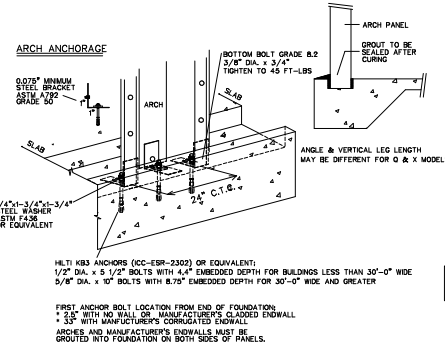

LEGAL NOTE

This drawing is the property of Future Steel Buildings Intl. Corp. Any duplication of this drawing in whole or in part is strictly forbidden. Anyone doing so will be prosecuted under the full extent of the law.

REVISED	
Future Steel Buildings Intl. Corp.	
220 Chrysler Drive, Brampton, Ontario, Canada, L6S 6R6, Phone: (905) 760-8500	
SCALE: 1/8"=1'-0"	APPROVED BY: K.F.
DATE: 08/20/20	DRAWN BY: K.F.
PROJECT: KENT FROST	
GUELPH/ERAMOSA	
X30-19	21-2689
MOORE: 200	