

**PROPOSED GARAGE AND EXISTING AND PROPOSED DWELLING AREA USAGE INFORMATION:**

EXISTING SINGLE FAMILY DWELLING AREA, IN PRINCIPAL DWELLING = 216.49 m<sup>2</sup>  
 EXISTING BASEMENT UNIT AREA, IN PRINCIPAL DWELLING = 133.27 m<sup>2</sup>

GARAGE FLOOR AREA, TO BE USED BY PRINCIPAL DWELLING = 88.16 m<sup>2</sup>

ARU FLOOR AREA, INCLUDES ENTRY AREA ON MAIN FLOOR = 112.71 m<sup>2</sup>

**LOT COVERAGE INFORMATION:**  
 TOTAL LOT AREA = 1627.29 m<sup>2</sup>  
 (PER PROVIDED SURVEY)  
 TOTAL ALLOWABLE COVERAGE (AR) = 30%  
 EXISTING HOME AREA (AFTER PARTIAL DEMOLITION) = 216.49 m<sup>2</sup>  
 PROPOSED NEW GARAGE AND DWELLING = 100.34 m<sup>2</sup>  
 NEW TOTAL COVERAGE = 316.83 m<sup>2</sup> (19.47%)

SURVEY INFORMATION PROVIDED BY CLIENT.

1 SITE PLAN - PROPOSED - METRIC  
 1:100



2 LOCATION PLAN  
 N.T.S.



3 STREET VIEW  
 N.T.S.

SINGLE FAMILY DWELLING <b>NEW GARAGE AND DWELLING UNIT</b> 11 HAMILTON DRIVE GUELPH, ONTARIO N1H 6J2	SHEET LIST - MV	
	No.	DRAWING NAME
	MV1	INFORMATION, SITE PLAN - PROPOSED
	MV2	FOUNDATION AND MAIN FLOOR PLAN - PROPOSED
MV3	SECOND FLOOR PLAN AND SOUTH ELEVATION - PROPOSED	

THIS DRAWING IS AN INSTRUMENT OF SERVICE AND IS THE PROPERTY OF TRUETEK ENGINEERING INC. AND CANNOT BE MODIFIED AND/OR REPRODUCED WITHOUT THE PERMISSION OF TRUETEK ENGINEERING INC.

© COPYRIGHT - TRUETEK ENGINEERING INC. ALL RIGHTS RESERVED.

CONTRACTOR MUST VERIFY ALL DIMENSIONS ON THE PROJECT SITE AND REPORT ANY DISCREPANCIES BEFORE PROCEEDING WITH THE WORK. THE CONTRACTOR SHALL ASSUME RESPONSIBILITY SHOULD THE CONTRACTOR ELECT TO PROCEED WITHOUT REPORTING ANY DISCREPANCIES.

DRAWINGS ARE NOT TO BE SCALED.

ALL WORK SHALL CONFORM TO THE REQUIREMENTS OF THE ONTARIO BUILDING CODE (OBC) 2012, THE OCCUPATIONAL HEALTH AND SAFETY ACT, INCLUDING ANY SUBSEQUENT AMENDMENTS AND ALL OTHER APPLICABLE PUBLICATIONS AND AUTHORITIES HAVING JURISDICTION.

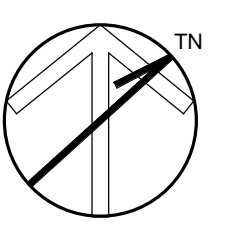

PRELIMINARY  
 NOT FOR CONSTRUCTION  
 NOT FOR PERMIT

No.	DESCRIPTION	DATE
1	RE-ISSUED FOR MINOR VARIANCE	2024.04.28
0	ISSUED FOR MINOR VARIANCE	2024.04.23

**TRUETEK ENGINEERING INC.**  
 315-H Lancaster St., W.  
 Kitchener, Ontario, N2H 4V4

PROJECT TITLE:  
 SINGLE FAMILY DWELLING  
**NEW GARAGE AND DWELLING UNIT**  
 11 HAMILTON DRIVE  
 GUELPH, ONTARIO  
 N1H 6J2

DRAWING TITLE:  
**INFORMATION, SITE PLAN - PROPOSED**

DRN: NH  
 DATE: 2024.01.26

SCALE: As indicated

PROJECT NO. 24|002  
 DWG NO. MV1

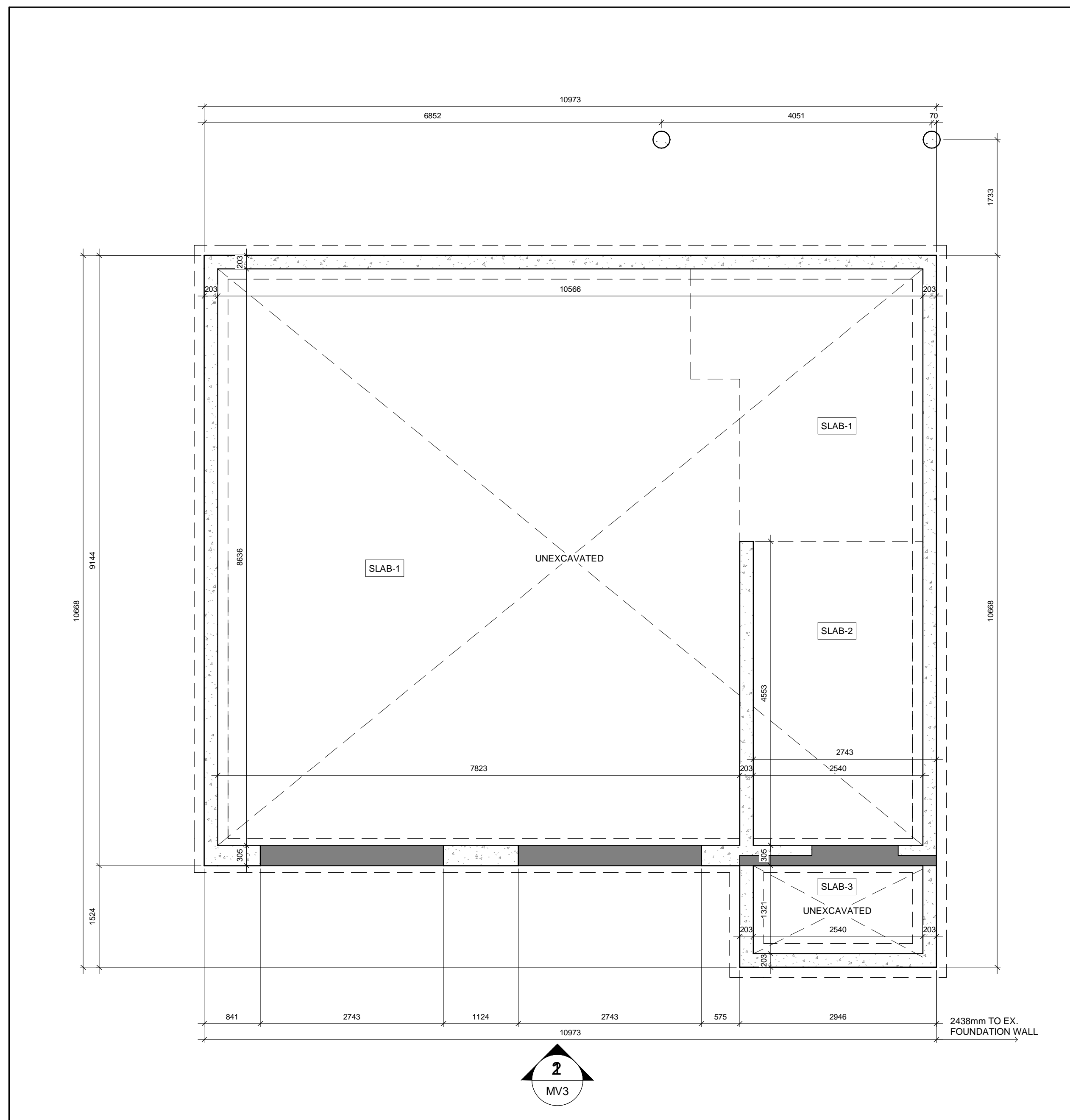

1 FOUNDATION PLAN - PROPOSED - METRIC  
A4 | MV2 | 1:48

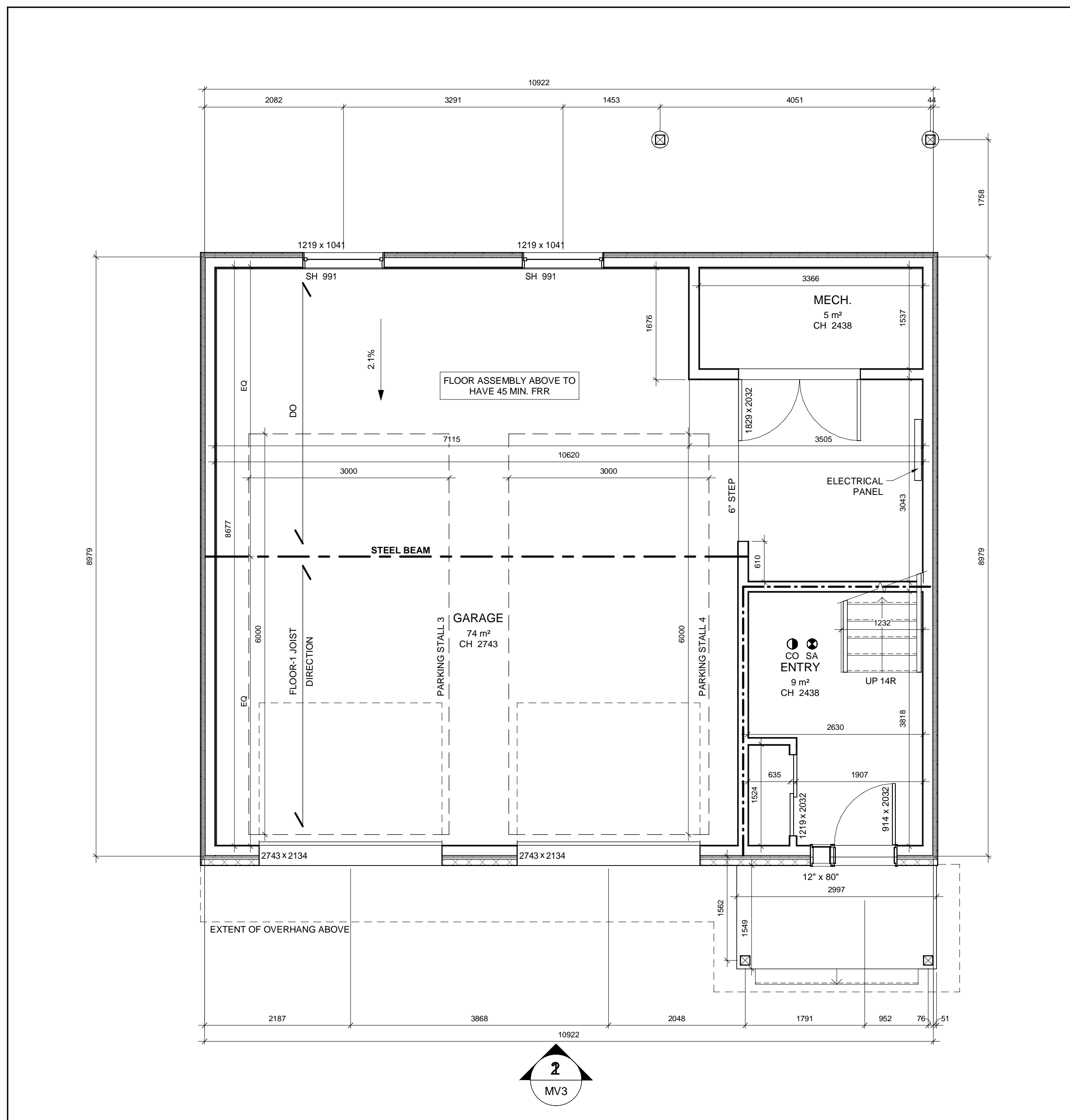

2 MAIN FLOOR PLAN - PROPOSED - METRIC  
A4 | MV2 | 1:48

**NEW CONSTRUCTION LEGEND:**

- EXISTING WALL TO REMAIN
- - - EXTENT OF CEILING BULKHEAD
- DENOTES BEAM OR LINTEL LOCATION
- - - 45 MIN. FIRE SEPARATION
- ⊗ NEW EXHAUST FAN, MIN. 50 CFM (25 L/s)
- ⊙ NEW HARDWIRED AND INTERCONNECTED SMOKE ALARM
- ⊙ NEW HARDWIRED AND INTERCONNECTED CARBON MONOXIDE DETECTOR

**ABBREVIATIONS:**

- CH - CEILING HEIGHT
- CW - COMPLETE WITH
- O.C. - ON CENTER
- SH - SILL HEIGHT
- U/S - UNDERSIDE

THIS DRAWING IS AN INSTRUMENT OF SERVICE AND IS THE PROPERTY OF TRUETEK ENGINEERING INC. AND CANNOT BE MODIFIED AND/OR REPRODUCED WITHOUT THE PERMISSION OF TRUETEK ENGINEERING INC.  
 © COPYRIGHT - TRUETEK ENGINEERING INC. ALL RIGHTS RESERVED.  
 CONTRACTOR MUST VERIFY ALL DIMENSIONS ON THE PROJECT SITE AND REPORT ANY DISCREPANCIES BEFORE PROCEEDING WITH THE WORK. THE CONTRACTOR SHALL ASSUME RESPONSIBILITY SHOULD THE CONTRACTOR ELECT TO PROCEED WITHOUT REPORTING ANY DISCREPANCIES.  
 DRAWINGS ARE NOT TO BE SCALED.  
 ALL WORK SHALL CONFORM TO THE REQUIREMENTS OF THE ONTARIO BUILDING CODE (OBC) 2012, THE OCCUPATIONAL HEALTH AND SAFETY ACT, INCLUDING ANY SUBSEQUENT AMENDMENTS AND ALL OTHER APPLICABLE PUBLICATIONS AND AUTHORITIES HAVING JURISDICTION.

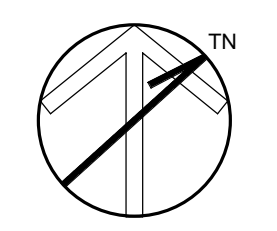

PRELIMINARY  
NOT FOR CONSTRUCTION  
NOT FOR PERMIT

No.	DESCRIPTION	DATE
1	RE-ISSUED FOR MINOR VARIANCE	2024.04.28
0	ISSUED FOR MINOR VARIANCE	2024.04.23

ISSUE RECORD

**TRUETEK ENGINEERING INC.**  
 315-H Lancaster St., W.  
 Kitchener, Ontario, N2H 4V4

PROJECT TITLE:  
 SINGLE FAMILY DWELLING  
**NEW GARAGE AND DWELLING UNIT**  
 11 HAMILTON DRIVE  
 GUELPH, ONTARIO  
 N1H 6J2

DRAWING TITLE:  
**FOUNDATION AND MAIN FLOOR PLAN - PROPOSED**

DRN: NH  
 DATE: 2024.01.26

SCALE: 1:48

PROJECT NO. 24 | 002      DWG NO. MV2

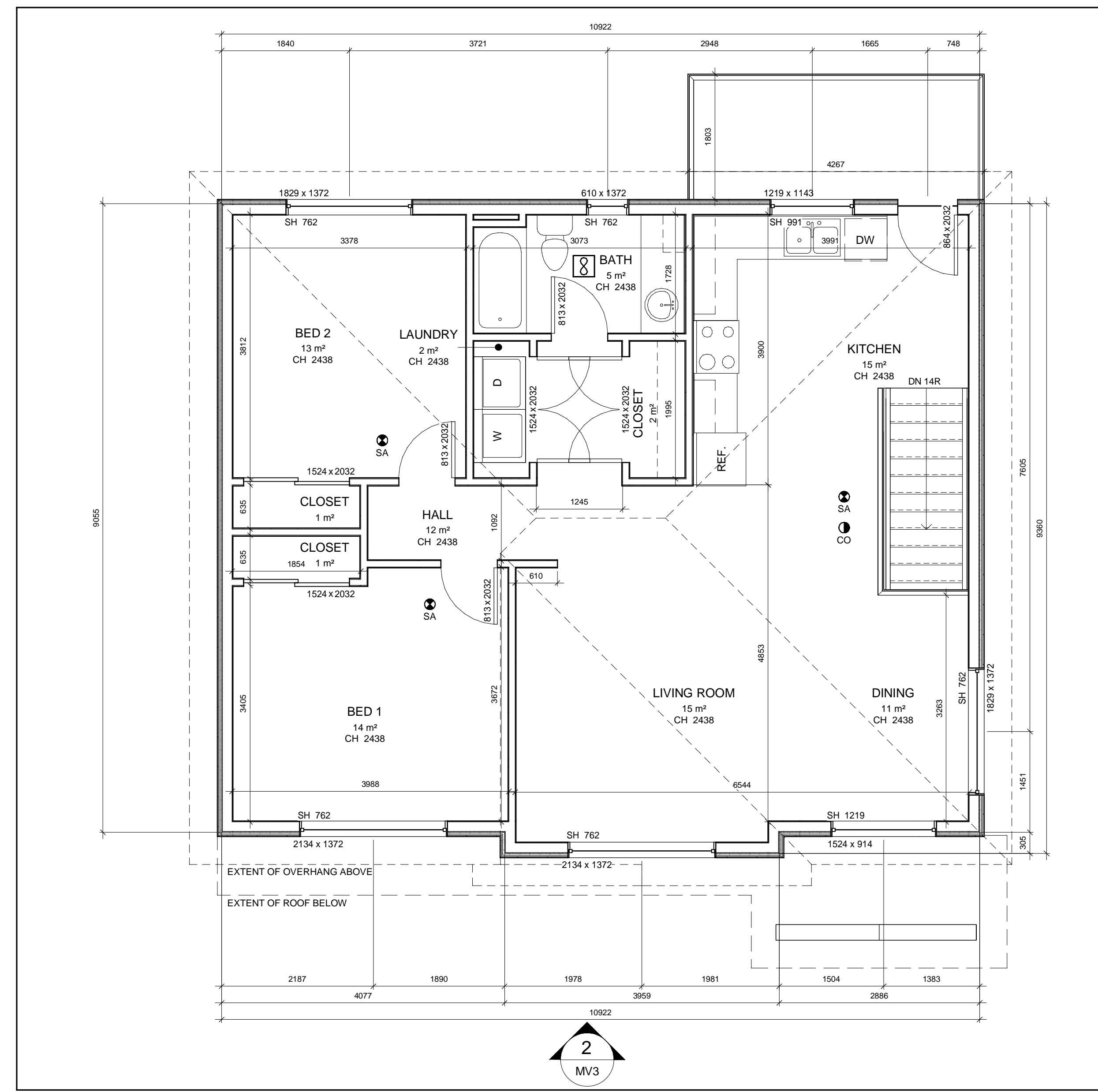

1 SECOND FLOOR PLAN - PROPOSED - METRIC  
1:48

- NEW CONSTRUCTION LEGEND:**
- EXISTING WALL TO REMAIN
  - - - EXTENT OF CEILING BULKHEAD
  - - - DENOTES BEAM OR LINTEL LOCATION
  - ⊠ NEW EXHAUST FAN, MIN. 50 CFM (25 L/s)
  - ⊠ NEW HARDWIRED AND INTERCONNECTED SMOKE ALARM
  - ⊙ NEW HARDWIRED AND INTERCONNECTED CARBON MONOXIDE DETECTOR
- ABBREVIATIONS:**
- CH - CEILING HEIGHT
  - C/W - COMPLETE WITH
  - O.C. - ON CENTER
  - SH - SILL HEIGHT
  - U/S - UNDERSIDE

THIS DRAWING IS AN INSTRUMENT OF SERVICE AND IS THE PROPERTY OF TRUETEK ENGINEERING INC. AND CANNOT BE MODIFIED AND/OR REPRODUCED WITHOUT THE PERMISSION OF TRUETEK ENGINEERING INC.  
 © COPYRIGHT - TRUETEK ENGINEERING INC. ALL RIGHTS RESERVED.  
 CONTRACTOR MUST VERIFY ALL DIMENSIONS ON THE PROJECT SITE AND REPORT ANY DISCREPANCIES BEFORE PROCEEDING WITH THE WORK. THE CONTRACTOR SHALL ASSUME RESPONSIBILITY SHOULD THE CONTRACTOR ELECT TO PROCEED WITHOUT REPORTING ANY DISCREPANCIES.  
 DRAWINGS ARE NOT TO BE SCALED.  
 ALL WORK SHALL CONFORM TO THE REQUIREMENTS OF THE ONTARIO BUILDING CODE (OBC) 2012, THE OCCUPATIONAL HEALTH AND SAFETY ACT, INCLUDING ANY SUBSEQUENT AMENDMENTS AND ALL OTHER APPLICABLE PUBLICATIONS AND AUTHORITIES HAVING JURISDICTION.

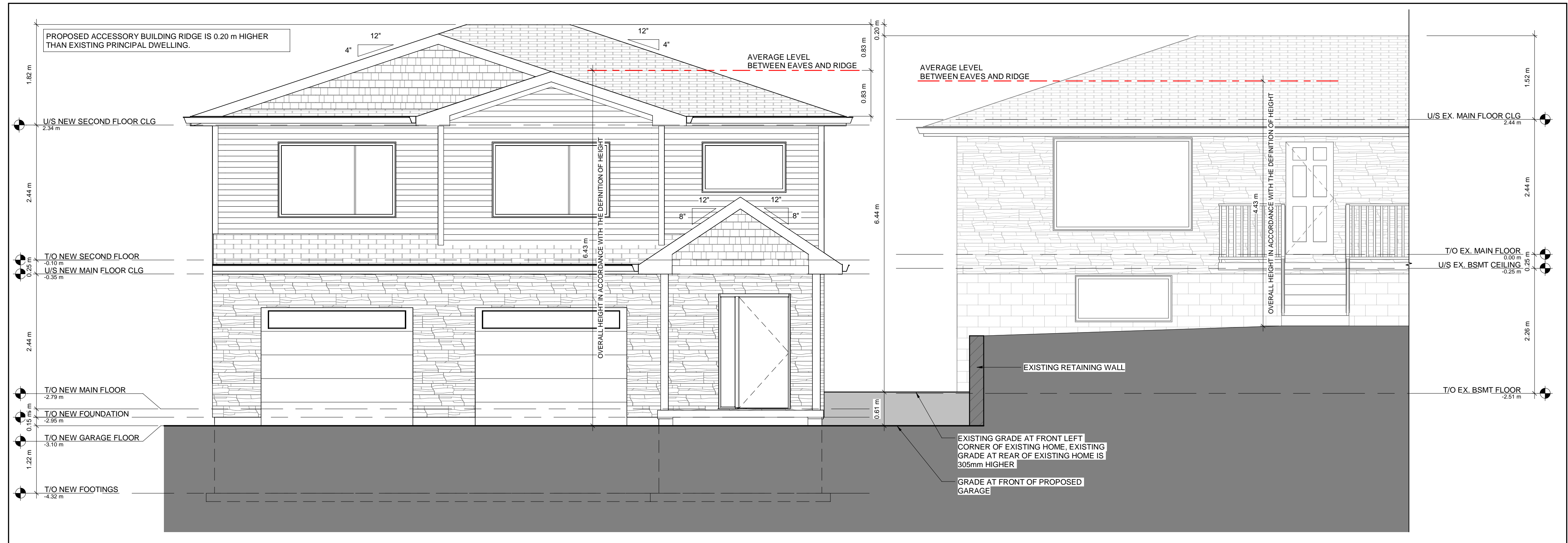
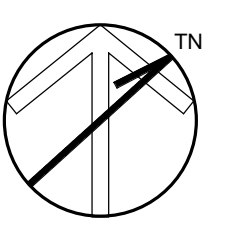

2 SOUTH ELEVATION - METRIC  
1:48

PRELIMINARY  
NOT FOR CONSTRUCTION  
NOT FOR PERMIT

No.	DESCRIPTION	DATE
1	RE-ISSUED FOR MINOR VARIANCE	2024.04.28
0	ISSUED FOR MINOR VARIANCE	2024.04.23

ISSUE RECORD

**TRUETEK ENGINEERING INC.**  
 315-H Lancaster St., W.  
 Kitchener, Ontario, N2H 4V4

PROJECT TITLE:  
 SINGLE FAMILY DWELLING  
**NEW GARAGE AND DWELLING UNIT**  
 11 HAMILTON DRIVE  
 GUELPH, ONTARIO  
 N1H 6J2

DRAWING TITLE:  
**SECOND FLOOR PLAN AND SOUTH ELEVATION - PROPOSED**

DRN:	NH
DATE:	2024.01.26
SCALE:	1:48
PROJECT NO.	24 002
DWG NO.	MV3