

PARK STREET
 (By Registered Plan 222)
 P.I.N. 71182-0086

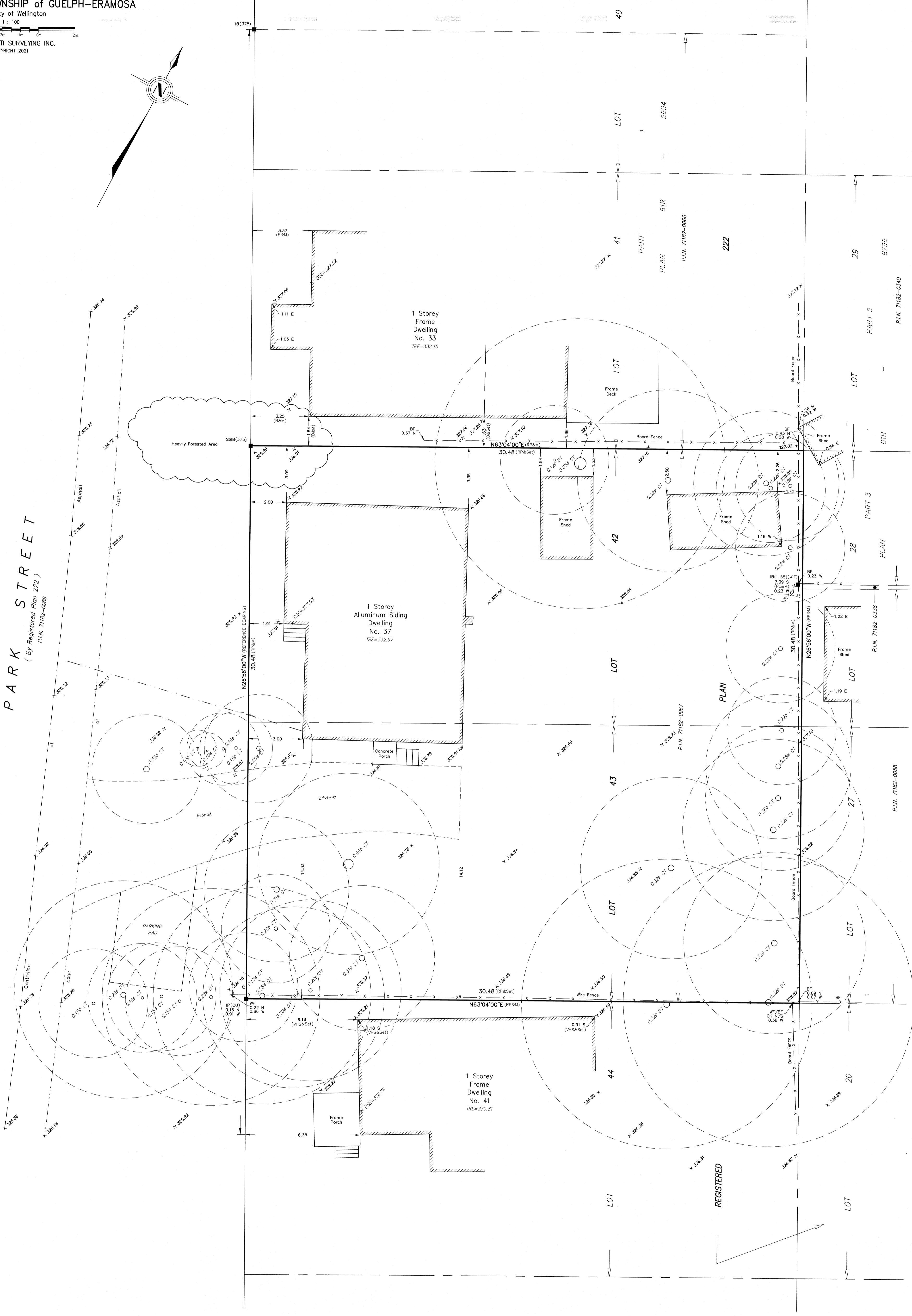

METRIC
 DISTANCES SHOWN ON THIS PLAN ARE IN METRES AND CAN BE CONVERTED TO FEET BY DIVIDING BY 0.3048.

SURVEYOR'S CERTIFICATE

I CERTIFY THAT:
 1. THIS SURVEY AND PLAN ARE CORRECT AND IN ACCORDANCE WITH THE SURVEYS ACT, THE SURVEYORS ACT AND THE REGULATIONS MADE UNDER THEM.
 2. THE SURVEY WAS COMPLETED ON THE 8TH DAY OF FEBRUARY, 2021.

FEBRUARY 18, 2021
 DATE

Chris Beresniwicz
 CHRIS BERESNIWCZ
 ONTARIO LAND SURVEYOR

ASSOCIATION OF ONTARIO
 LAND SURVEYORS
 PLAN SUBMISSION FORM
 2165063

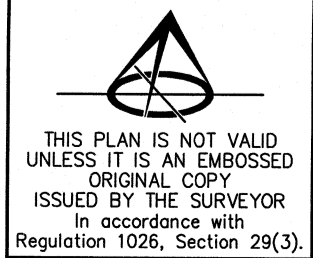

THIS PLAN IS NOT VALID UNLESS IT IS AN EMBOSSED ORIGINAL COPY ISSUED BY THE SURVEYOR in accordance with Regulation 1026, Section 29(3).

LEGEND

- DENOTES SURVEY MONUMENT FOUND
- RP REGISTERED PLAN 222
- P.N. PLAN 618-8799
- N,S,E,W NORTH/SOUTH/EAST/WEST
- M MEASURED
- IP IRON PIPE
- SSIB SHORT STANDARD IRON BAR
- IB IRON BAR
- WT WITNESS
- P.I.N. PROPERTY IDENTIFIER NUMBER
- OU ORIGIN UNKNOWN
- WF WIRE FENCE
- BF BOARD FENCE
- DSE DOORSILL ELEVATION
- TRE TOP OF ROOF ELEVATION
- DT DECIDUOUS TREE

LEGEND (...cont.)

- CT CONIFEROUS TREE
- Ø DIAMETER
- BLACK, SHOEMAKER, ROBINSON AND DONALDSON LTD., O.L.S.
- (1155) VAN HARTEN SURVEYING INC., O.L.S.
- B PLAN BY BLACK, SHOEMAKER, ROBINSON AND DONALDSON LTD., O.L.S.
- DATED: JUNE 14, 1984
- PLAN BY M.P. VAN HARTEN SURVEYING LTD., O.L.S. DATED NOVEMBER 2, 1985
- WHS

ELEVATION NOTE

ELEVATIONS ARE GEODETIC AND ARE REFERRED TO THE TOWNSHIP OF GUELPH/ERAMOSA BENCHMARK NO. 00620178065 HAVING A PUBLISHED ELEVATION OF 345.58 METRES.

BEARING NOTE

BEARINGS ARE ASTRONOMIC AND ARE REFERRED TO THE EAST LIMIT OF PARK STREET, HAVING A BEARING OF N29°56'00"W ACCORDING TO REGISTERED PLAN 222

CAUTION

PLEASE NOTE THAT THE FIELD WORK REPRESENTED HEREON WAS ACQUIRED DURING EXTREME WINTER CONDITIONS AND DUE TO SNOW ACCUMULATION SOME TOPOGRAPHIC ELEMENTS COULD NOT BE MEASURED.

REVISION NOTE

THIS PLAN WAS REVISED ON MARCH 23, 2021

THIS PLAN WAS PREPARED FOR ZBIGNIEW SZYMCZAK

PART 2 - SURVEY REPORT

- 1) PLEASE NOTE LOCATION OF FENCES AND OVERHEAD WIRES
- 2) REGISTERED EASEMENTS AND/OR RIGHTS-OF-WAY - NONE
- 3) THIS PLAN DOES NOT CERTIFY COMPLIANCE WITH ZONING BY-LAWS

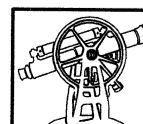

AVANTI SURVEYING INC.

310 North Queen St., Unit 102, Toronto ON M5C 5K4
 Tel: (416) 231-1174 - Fax: (416) 621-3360
 E-MAIL: info@avantisurveying.com